

SEILERGASSE

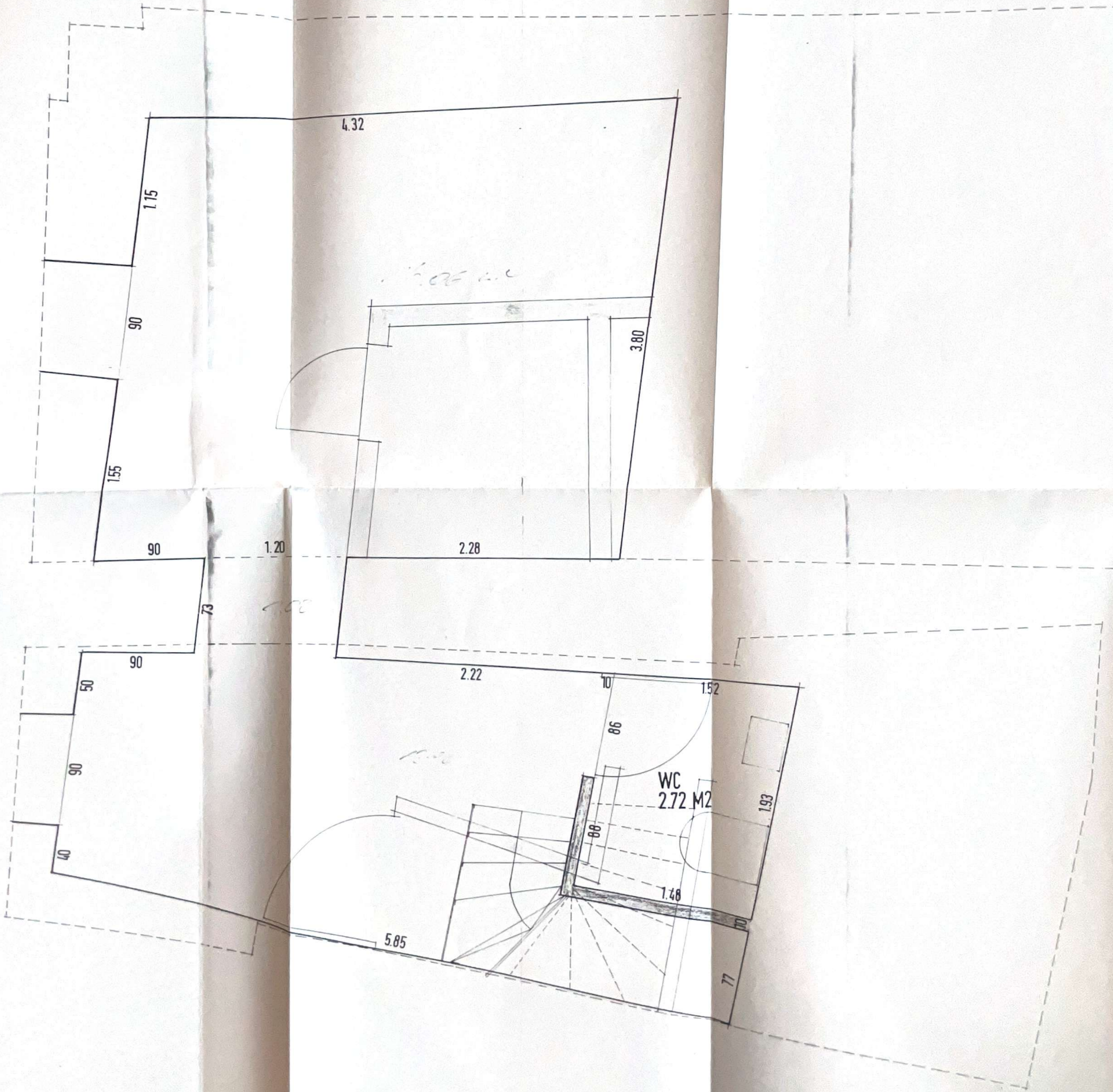

SEILERGASSE

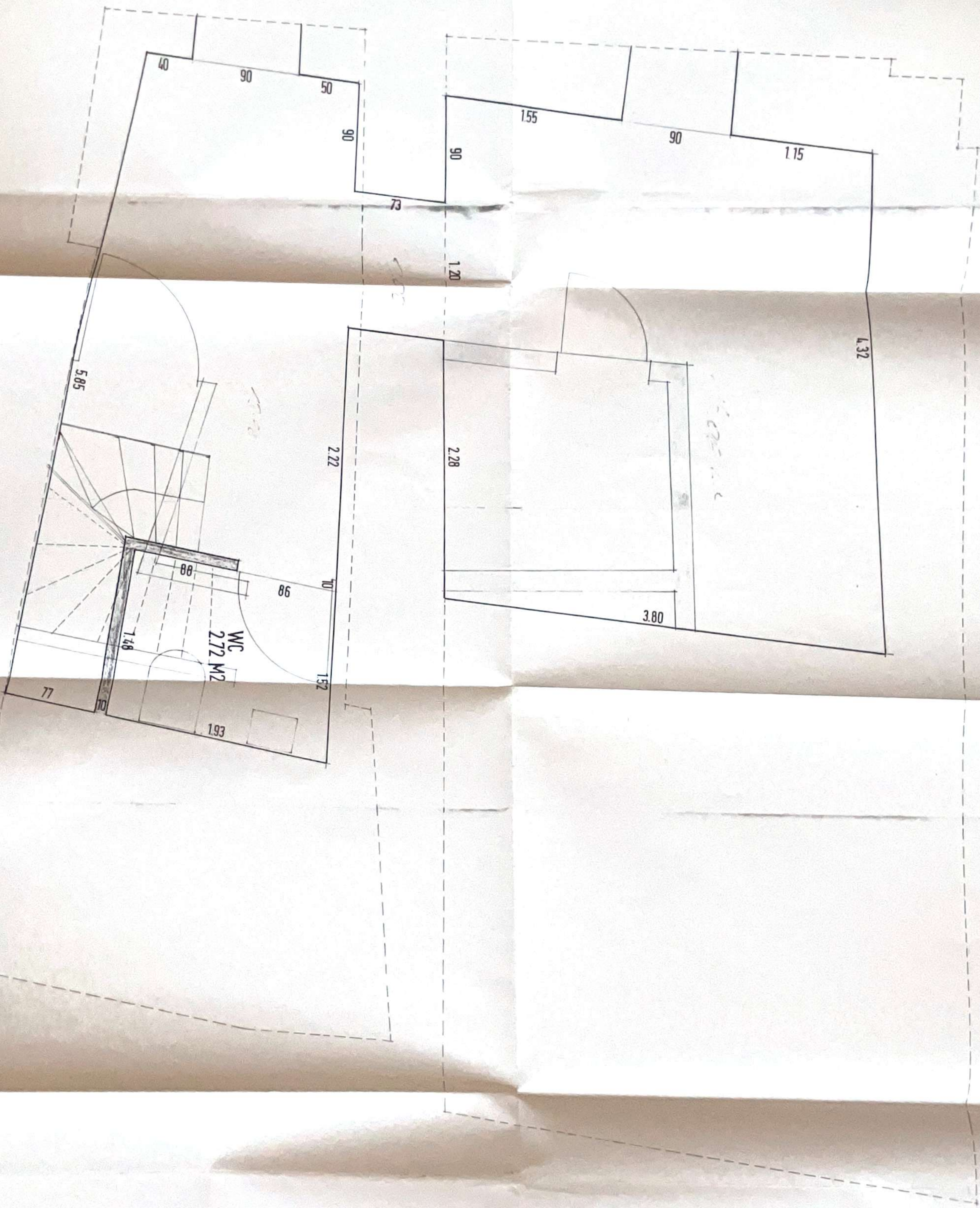

- NEUBAU
- BESTAND
- ABZUG

Architektbüro
GESCHÄFTSBAU SEILERG 17

18.03.1986

GRUNDRISS NG

KELLERGESCHOSS

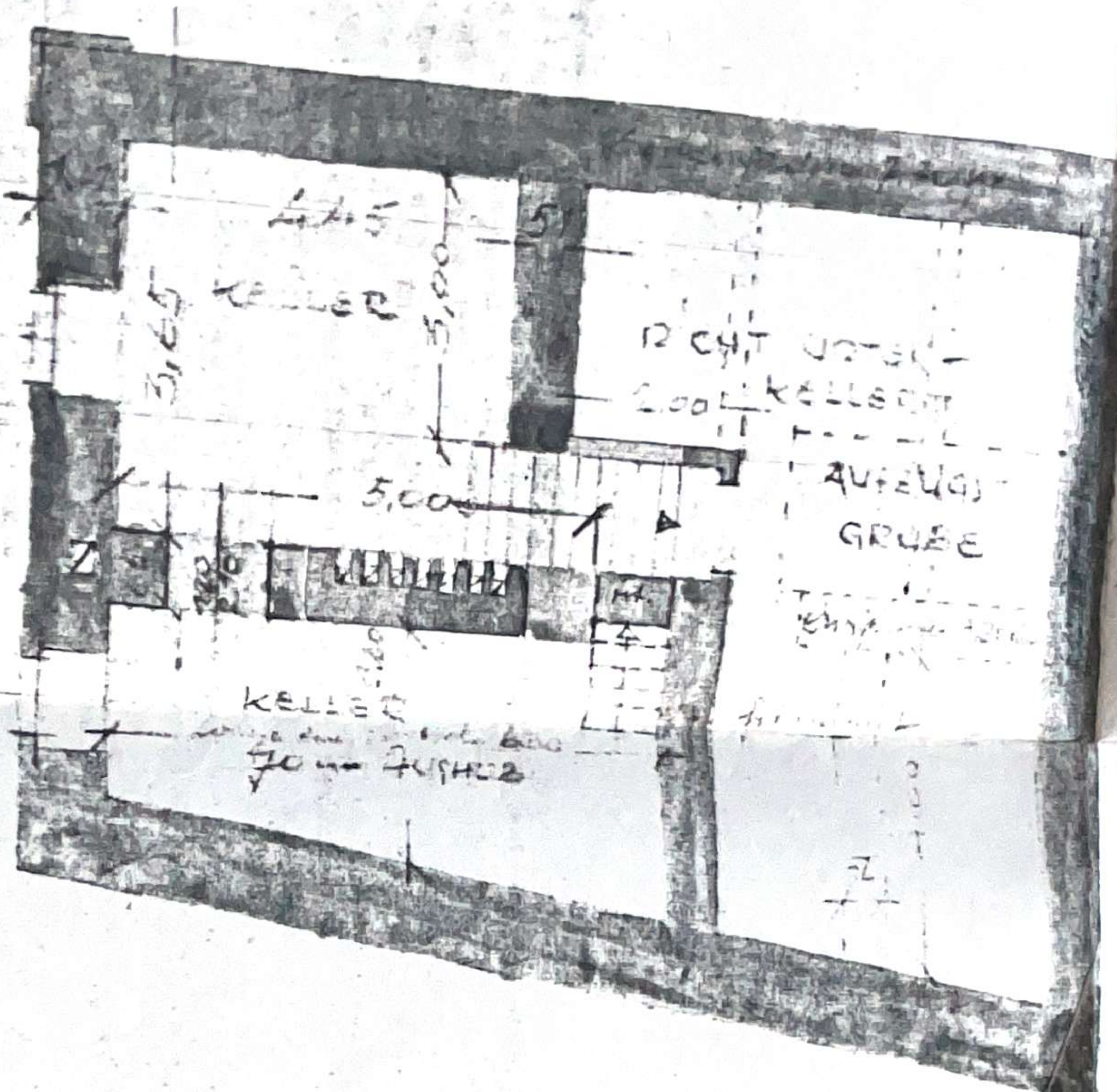

1. OBERGESCHOSS

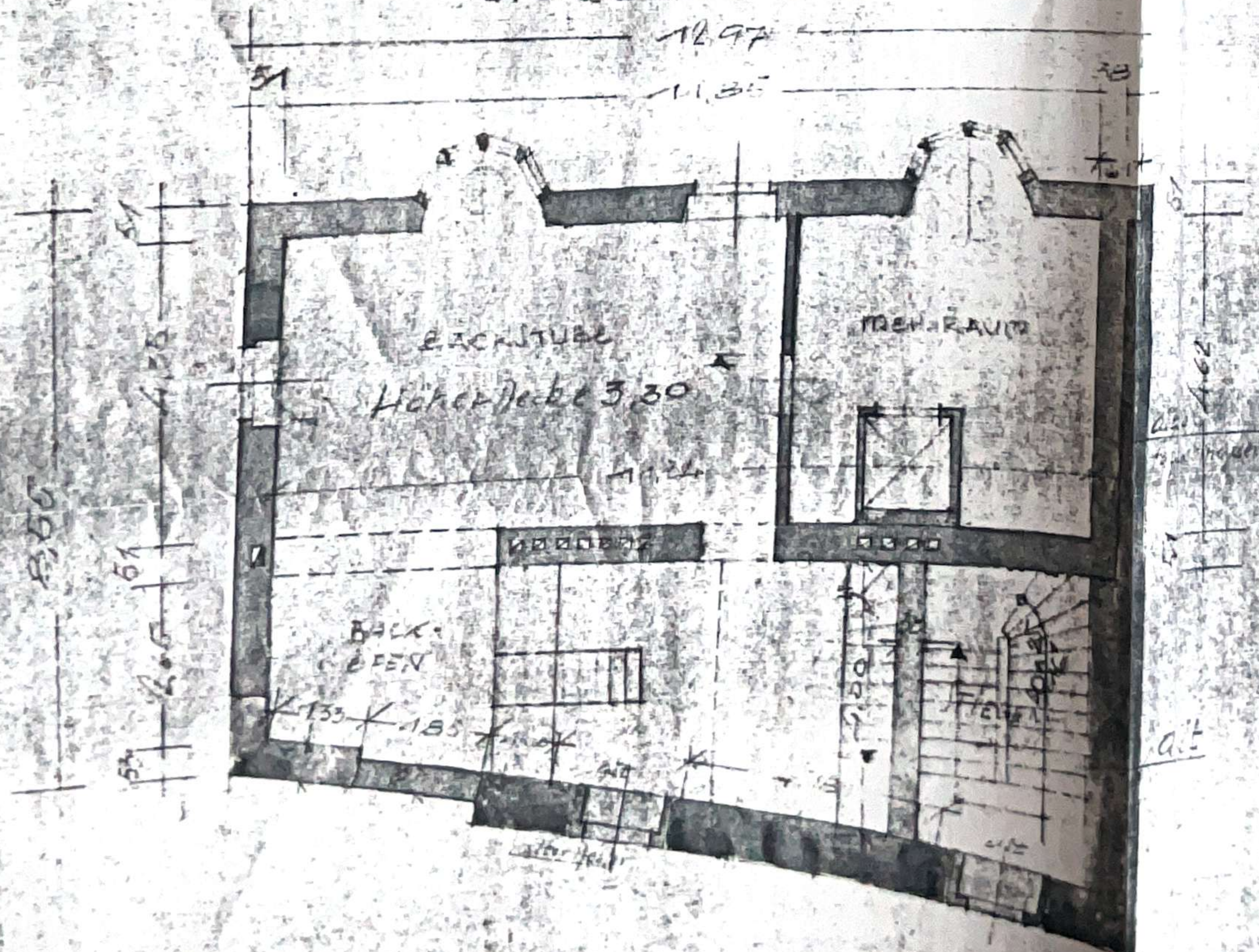

INDRUCK, IM NOVEMBER 19...

GROBDR * RECHNUNGSPLAN M. 1=100 *

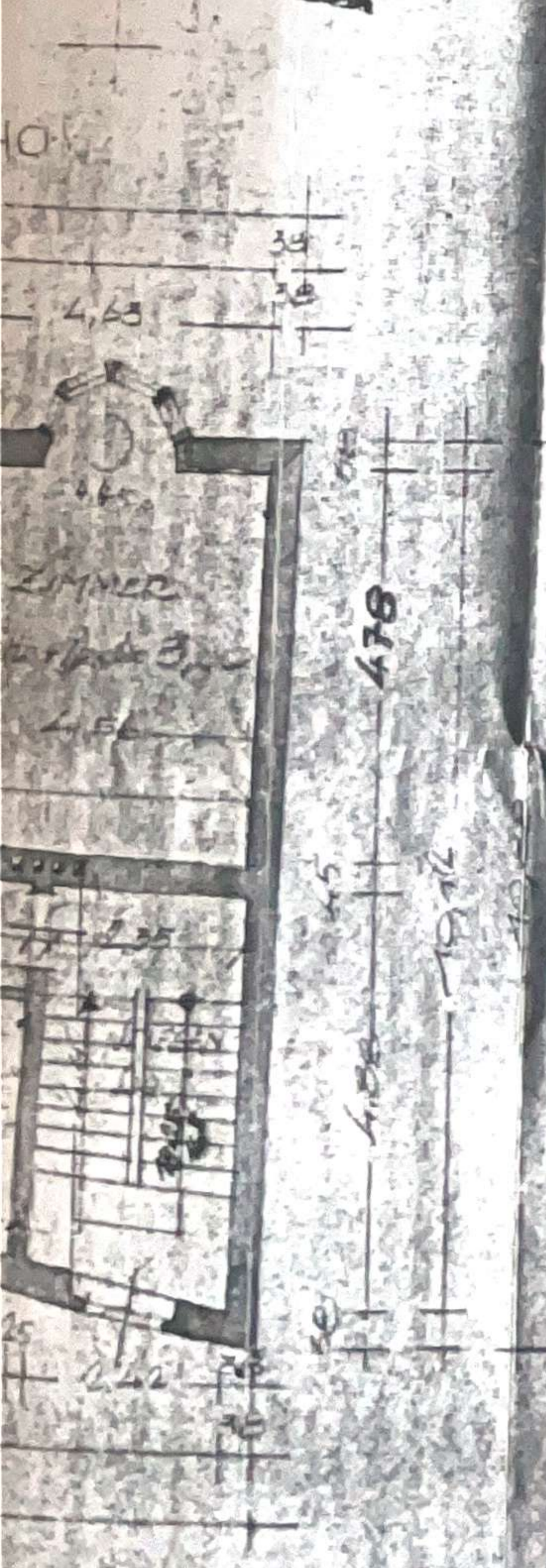
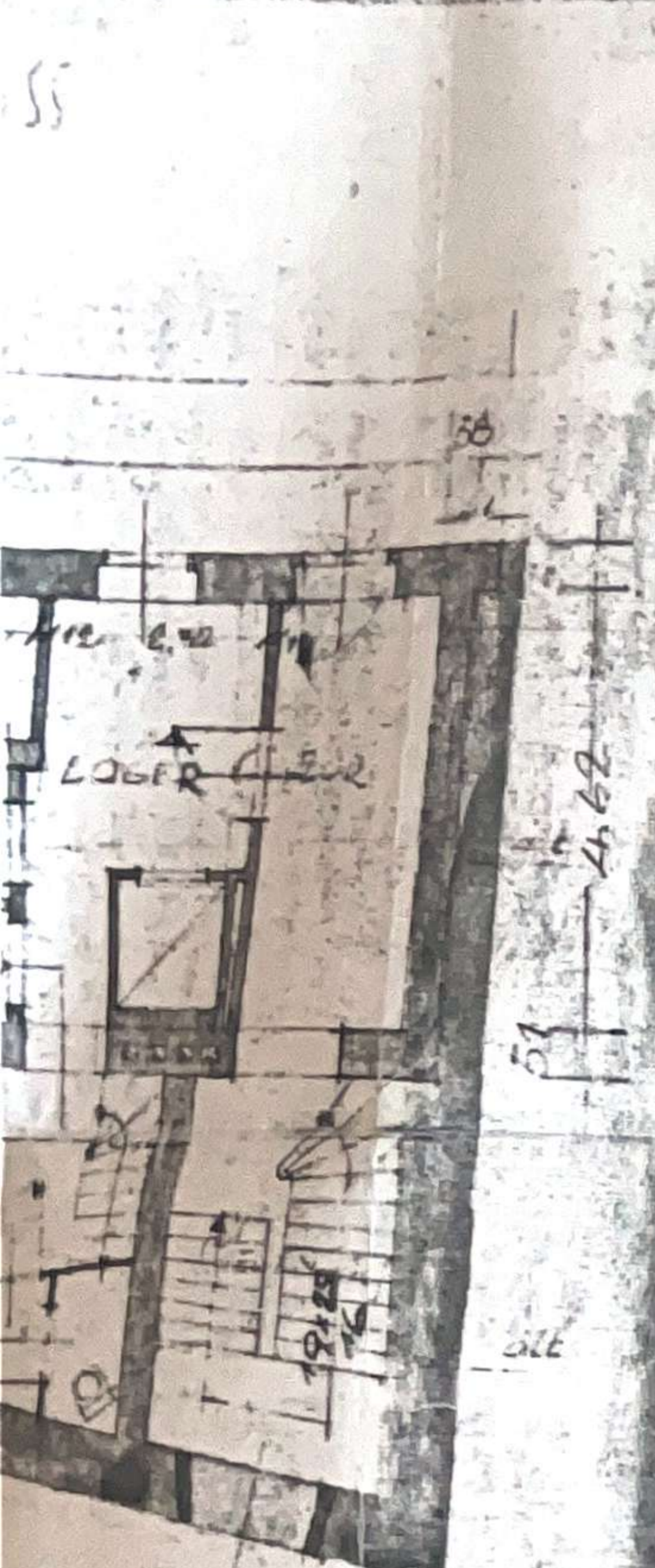

1. OBERGESCHOSS

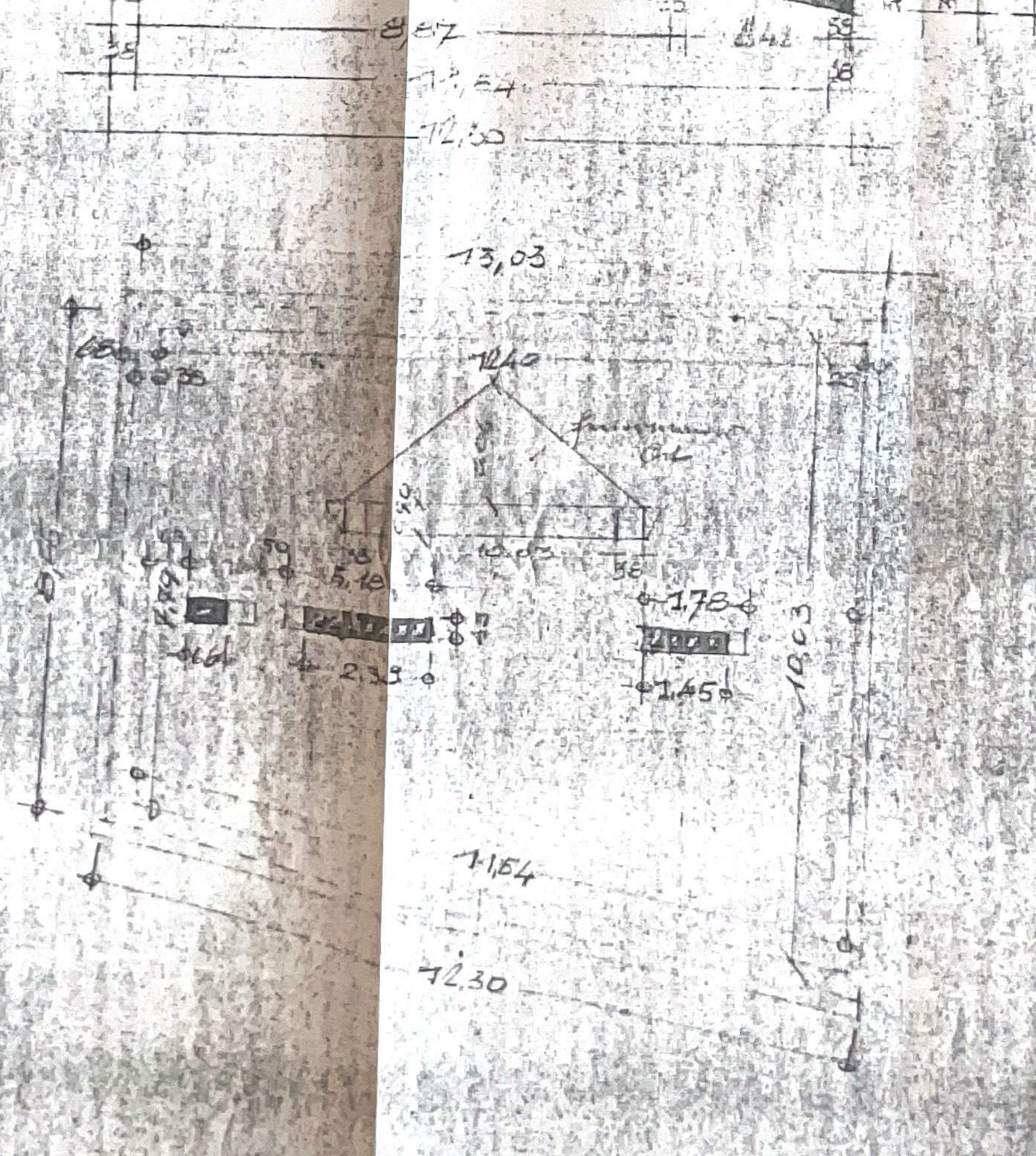
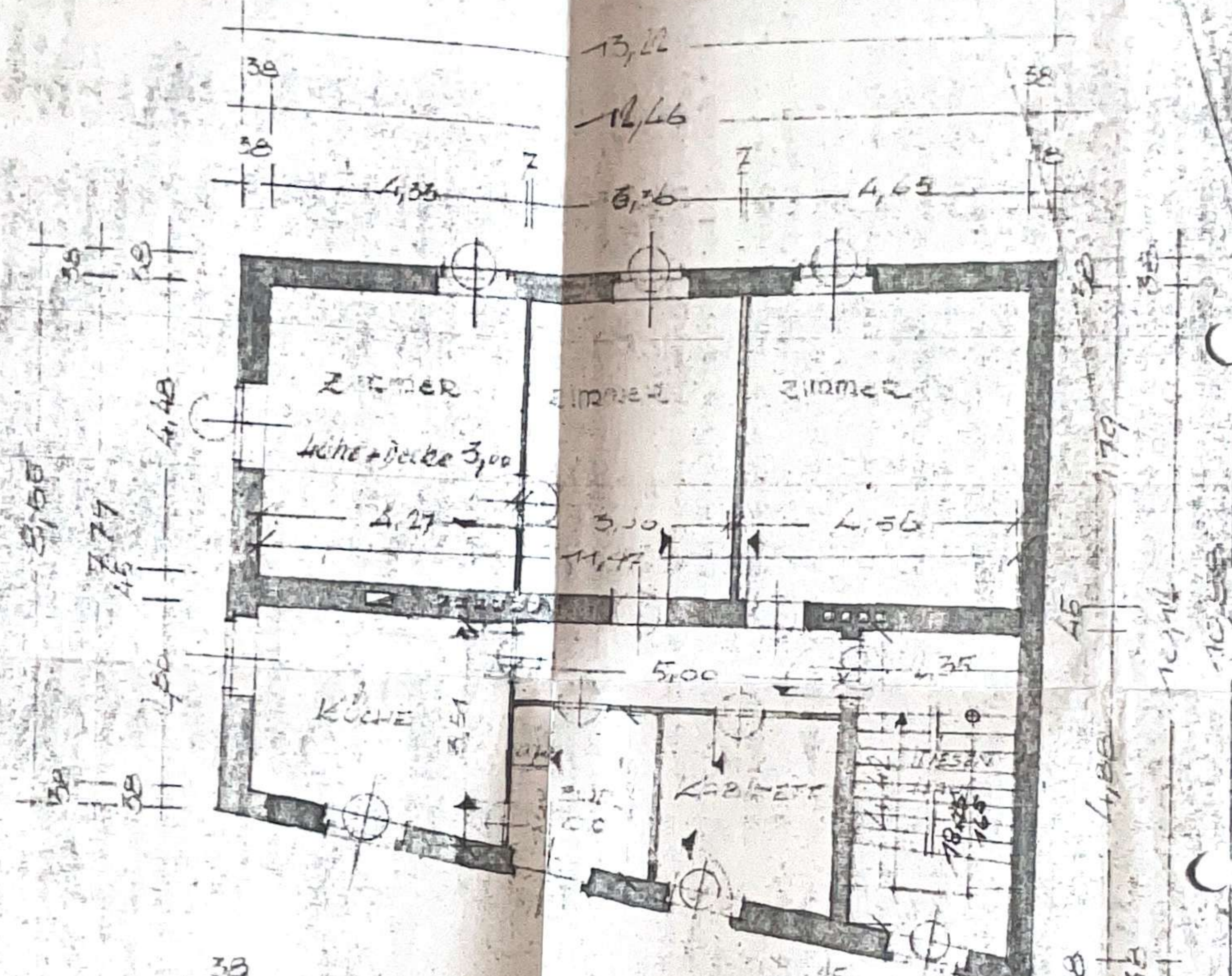

SCHLOSSERGASSE

SEILERGASSE

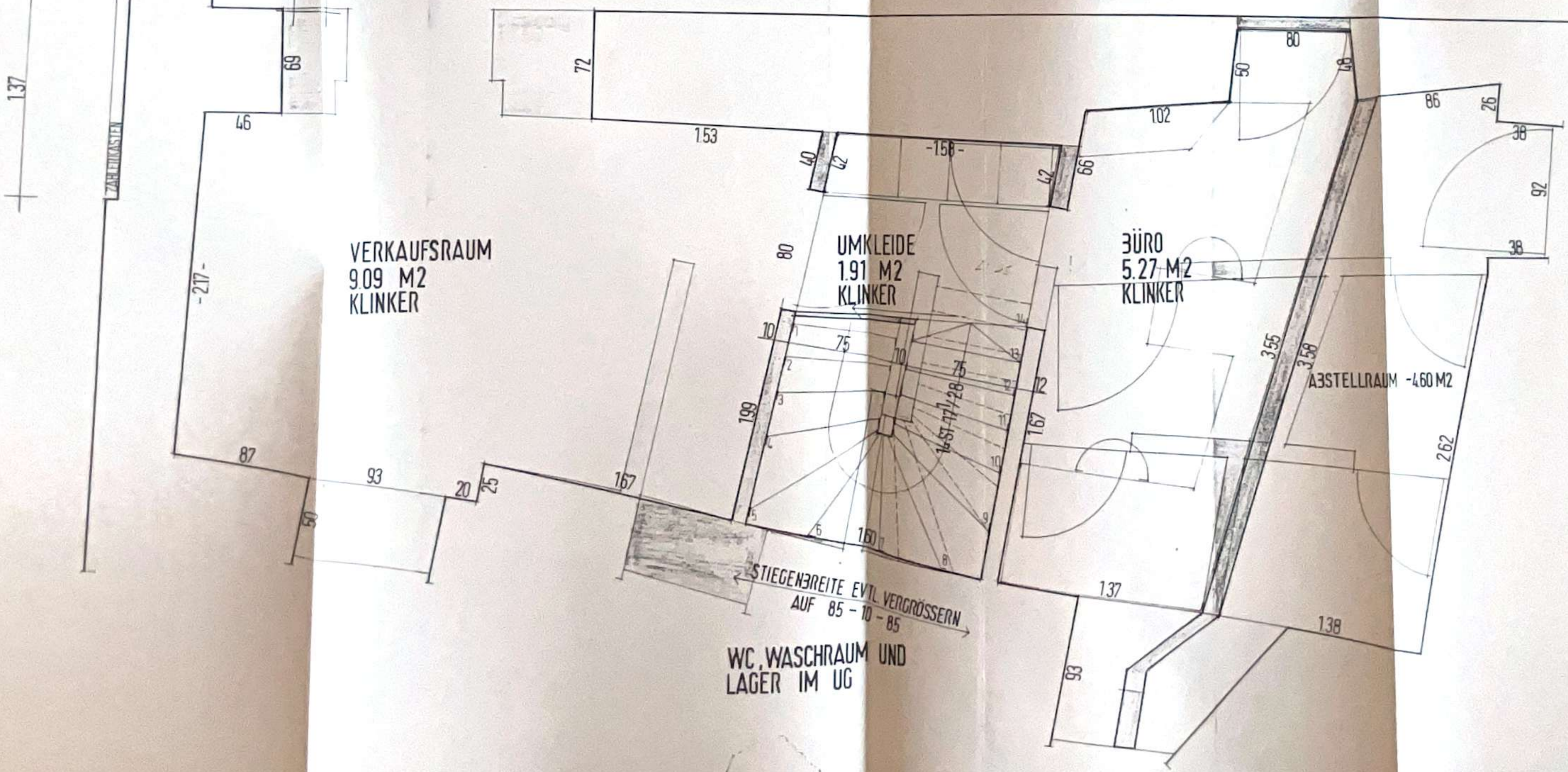
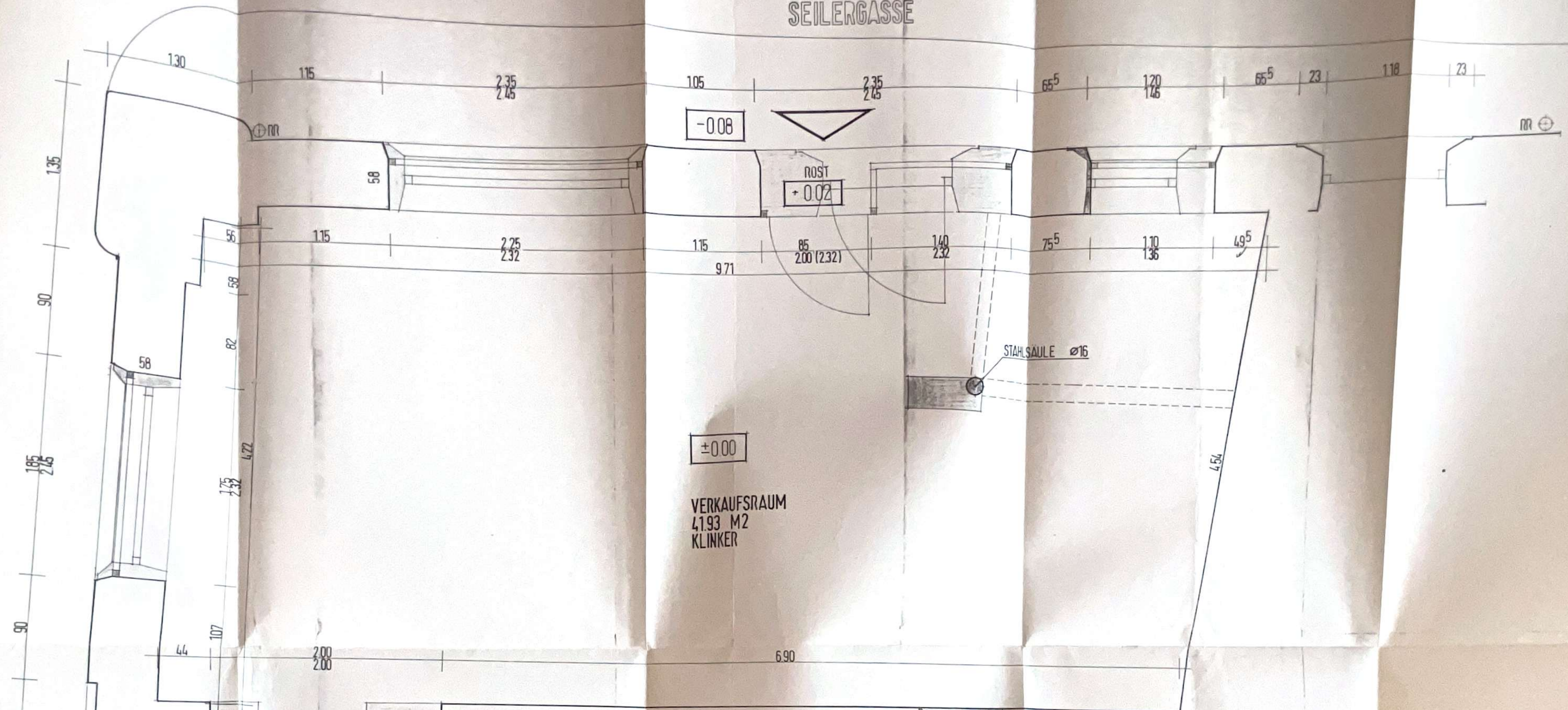

- NEUBAU
- BESTAND
- ABBRUCH

E I N R E I C H P L A N
 BAUHERR : WOLF JOSEF

Handwritten signature

PLANUNG : ARCH. PROF. H. HANAK

Handwritten signature



Naturm...
 architekt hermann ha
 6020 innsbruck · helfentalweg 17 · tel.
GESCHÄFTSUMBAU SEILERG. 17
 20.02.1986
 GRUNDRISS EG